

ELEVATION

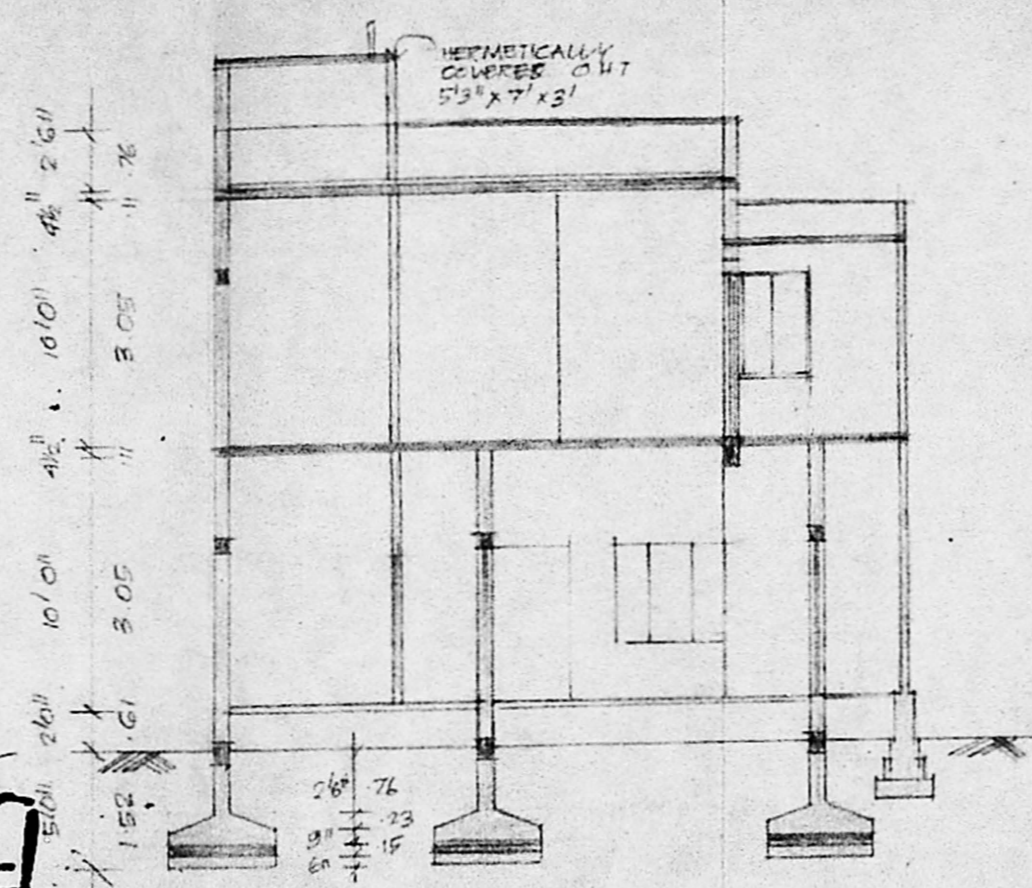

SECTION ON AB

Planning Permit No. A/17822/304/95
APPROVED
 SUBJECT TO THE CONDITIONS IN THIS OFFICE LETTER.
 No. A/4559/95 L. No. 531
 FOR M.D. SECRETARY
 MADRAS METROPOLITAN
 DEVELOPMENT AUTHORITY
 MADRAS - 600 008.

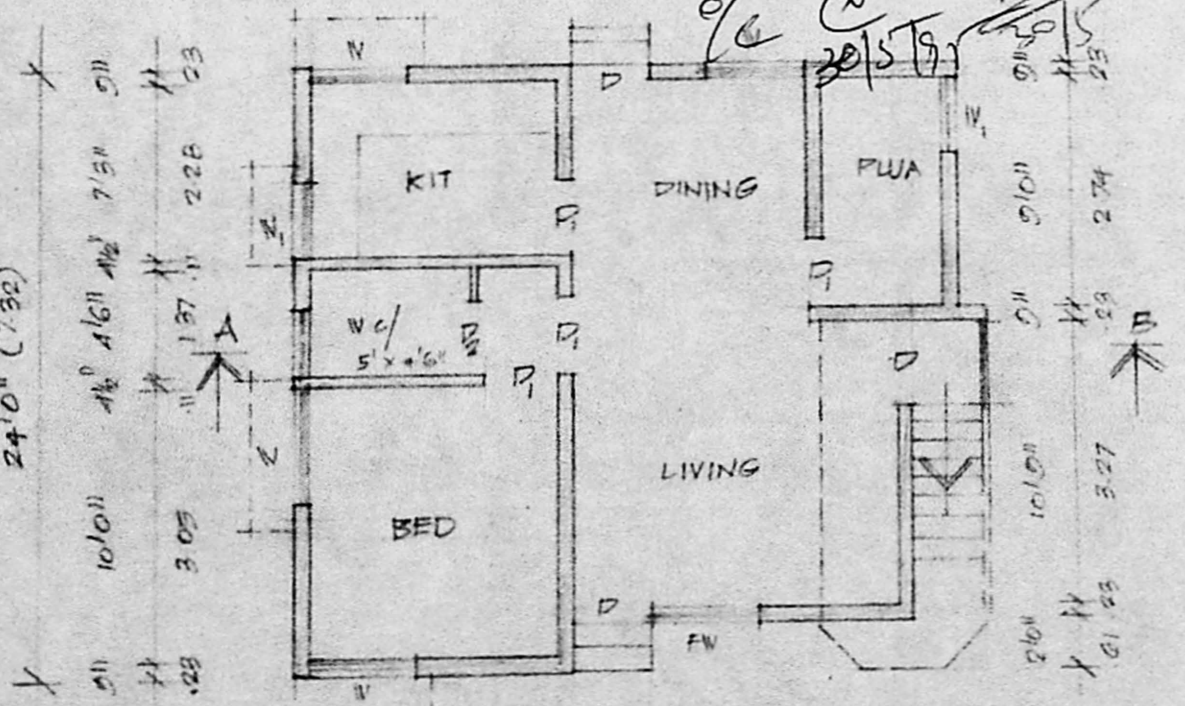

GROUND FLOOR PLAN

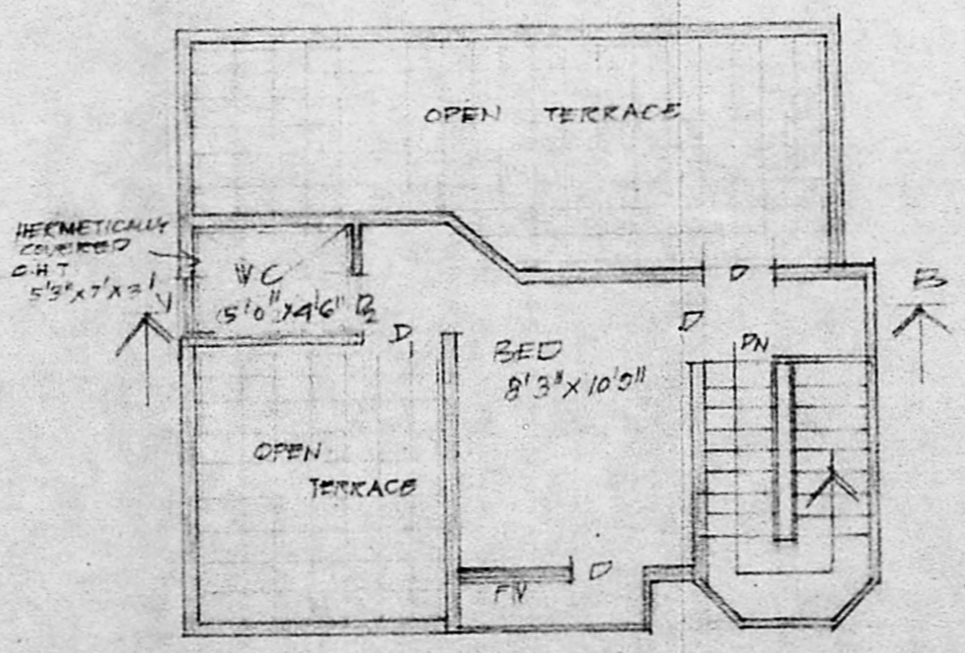

FIRST FLOOR PLAN

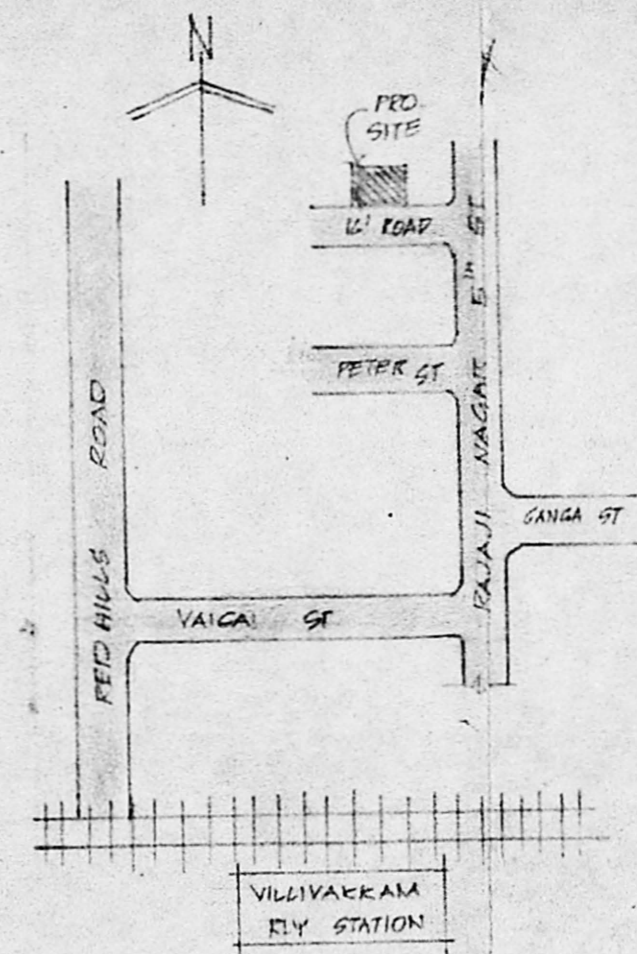

KEY PLAN

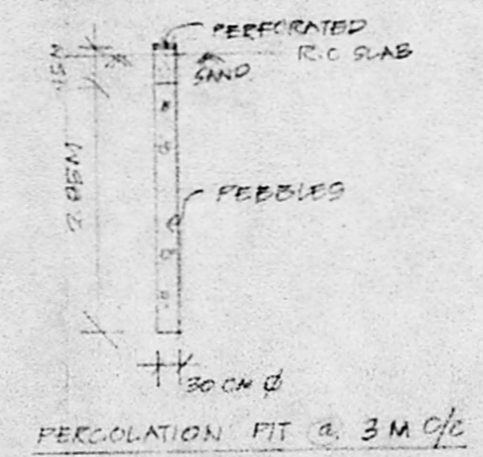

PERCOLATION FIT @ 3 M/c

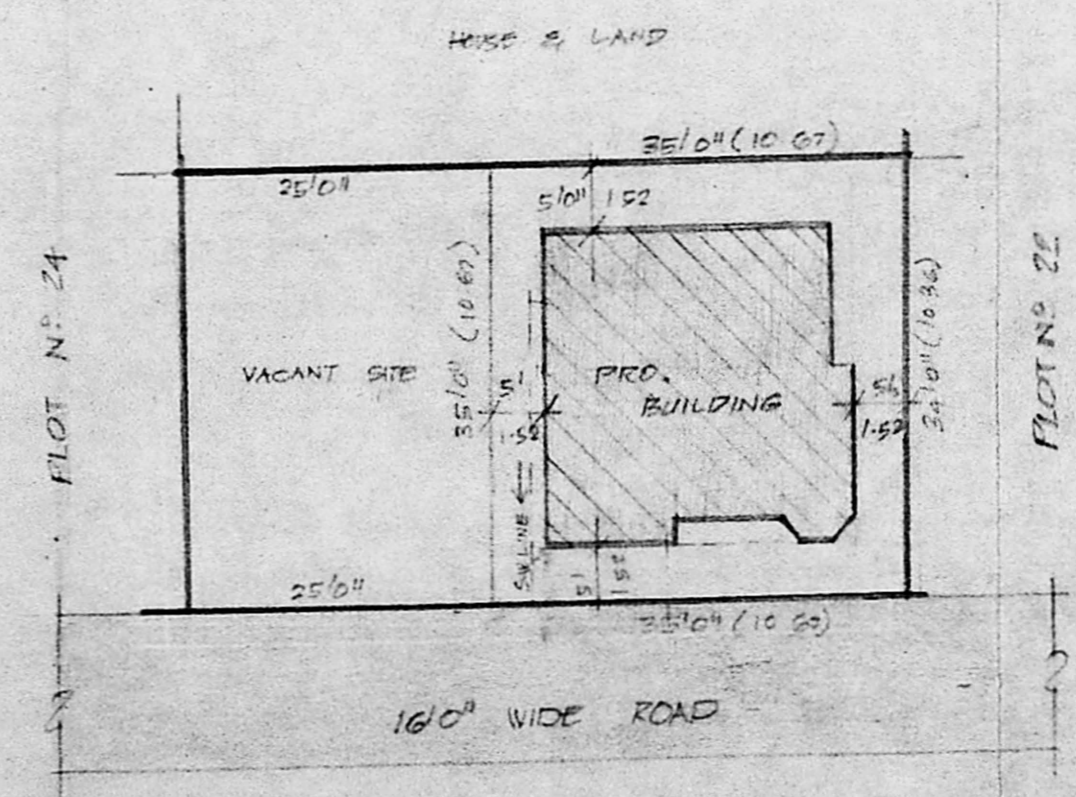

SITE PLAN
 SCALE 1" = 16'0"

- SPECIFICATION:**
- * FOUNDATION AND LEVELLING COURSE IN R.C.C. 1:2:4 MIX
 - * ALL R.C.C. WORKS IN C.C. 1:2:4 MIX
 - * BRICK WORK IN CM 1:4 MIX FOR BASEMENT AND SUPERSTRUCTURE
 - * CEILING PLASTERING IN CM 1:3 MIX
 - * WEATHERING COURSE AS PER CODES
 - * WALL PLASTERING IN CM 1:4 MIX
 - * WELL SEASONED WOOD FOR DOORS AND WINDOWS WITH PAINTING

SCHEDULE OF JOINERY:

DOORS	D	3'3" x 6'6" (100x198)
	D ₁	3'0" x 6'6" (91x198)
	D ₂	2'6" x 6'6" (76x198)
WINDOW	W	4'6" x 4'0" (137x122)
	W ₁	3'0" x 4'0" (91x122)
	W ₂	4'6" x 6'0" (137x183)

- COLOR INDEX:**
- PROPOSAL
 - ROADS
 - SITE BOUNDARY

AREA STATEMENT

GROUND FLOOR	570 SQ FT (52.9 M ²)
FIRST FLOOR	262 SQ FT (24.3 M ²)
TOTAL	832 SQ FT (77.2 M ²)
PLT COVERAGE	47%
F.S.I.	0.69

PROPOSED RESIDENCE
 AT PLOT NO. 23 (east) S.N. 162/110
 OF KONNUR VILLAGE,
 JOTHI AVENUE, RAJAJI NAGAR,
 MADRAS. DIV. NR 62
 SCALE 1" = 8'0" (1:100)

P. Vedawalli

OWNER:
S. Christiraj, D.C.E.
 LICENSED SURVEYOR,
 Corner, High of Madras, Class-II, No. 57
 Il. Divaram Municipality, No. 2
 No. 55, Madhavaram High Road,
 opp. Central Bank of India,
 Moolakadal, Madras-600 060.
KRIS PLANNERS
 55, MADHAVAM HIGH ROAD MOOLAKADAI NG 60